DIGITAL LITERACY AWARENESS

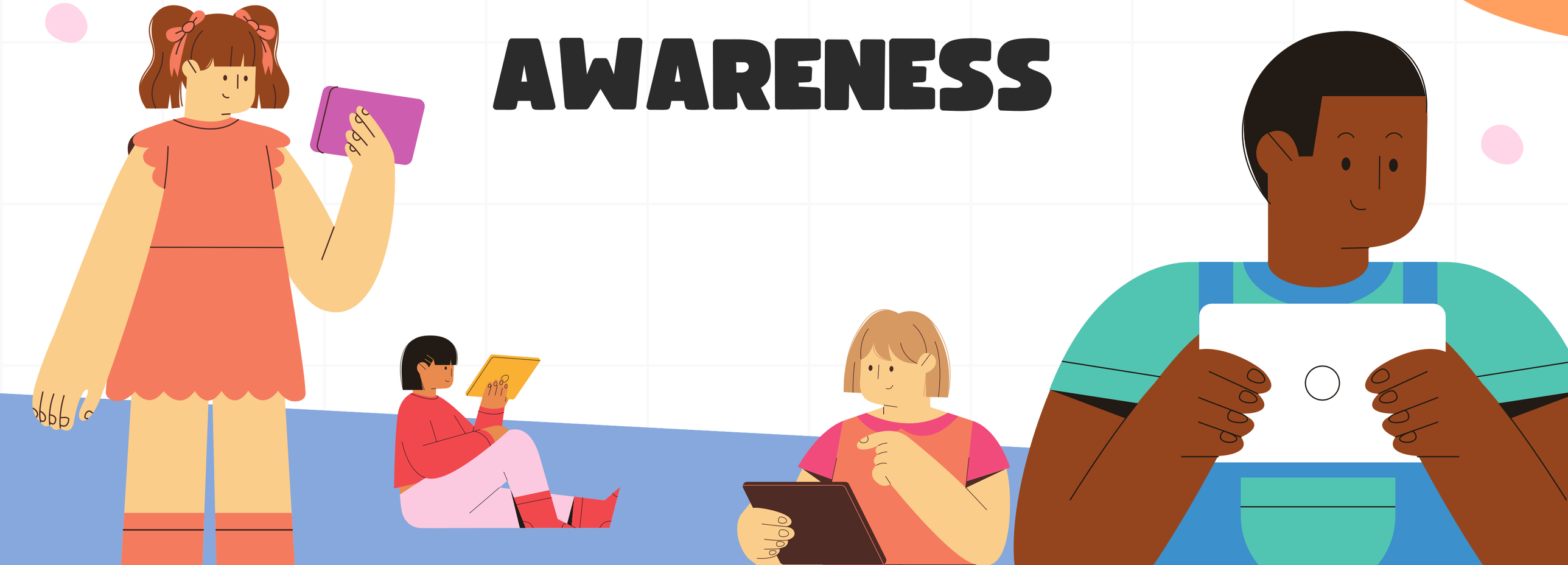

LIST OF CONTENTS

- WHAT IS DIGITAL LITERACY
- USEFUL DIGITAL TOOLS
- SAFE INTERNET PRACTICES

WHAT IS DIGITAL LITERACY

It is ability to use digital devices, internet,, and technologies effectively and safely.
Digital literacy is important in education, communication, and daily life.
It includes using computers, smartphones, and online platform responsibaliy.

LIST OF USEFUL DIGITAL TOOLS

- GitHub
- Canva
- HackerRank
- Google Docs

SAFE INTERNET PRACTICES

- Do not share OTP
- Use strong passwords
- Use secure websites